O Holy Night

Adolphe Charles Adams

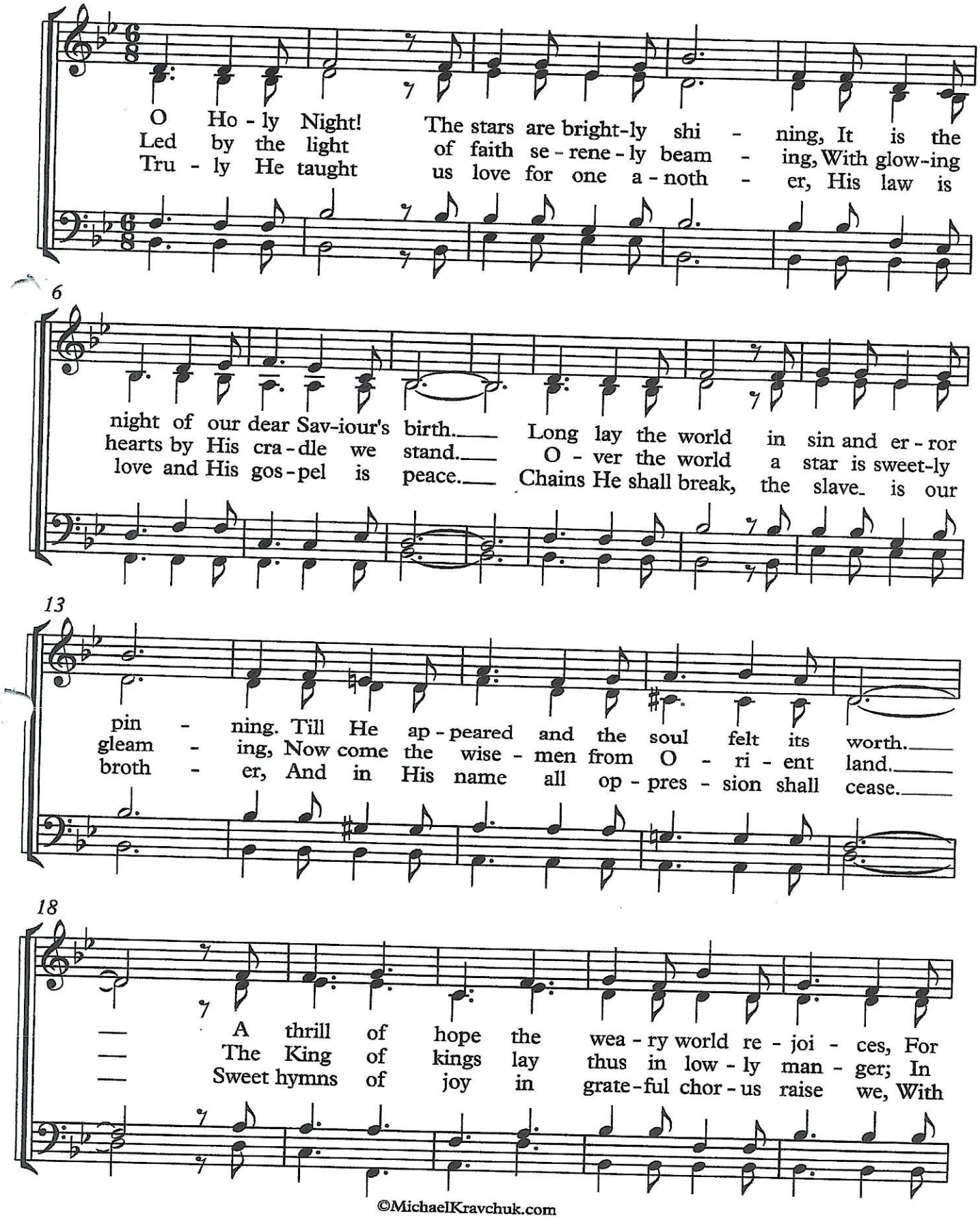

©MichaelKravchuk.com

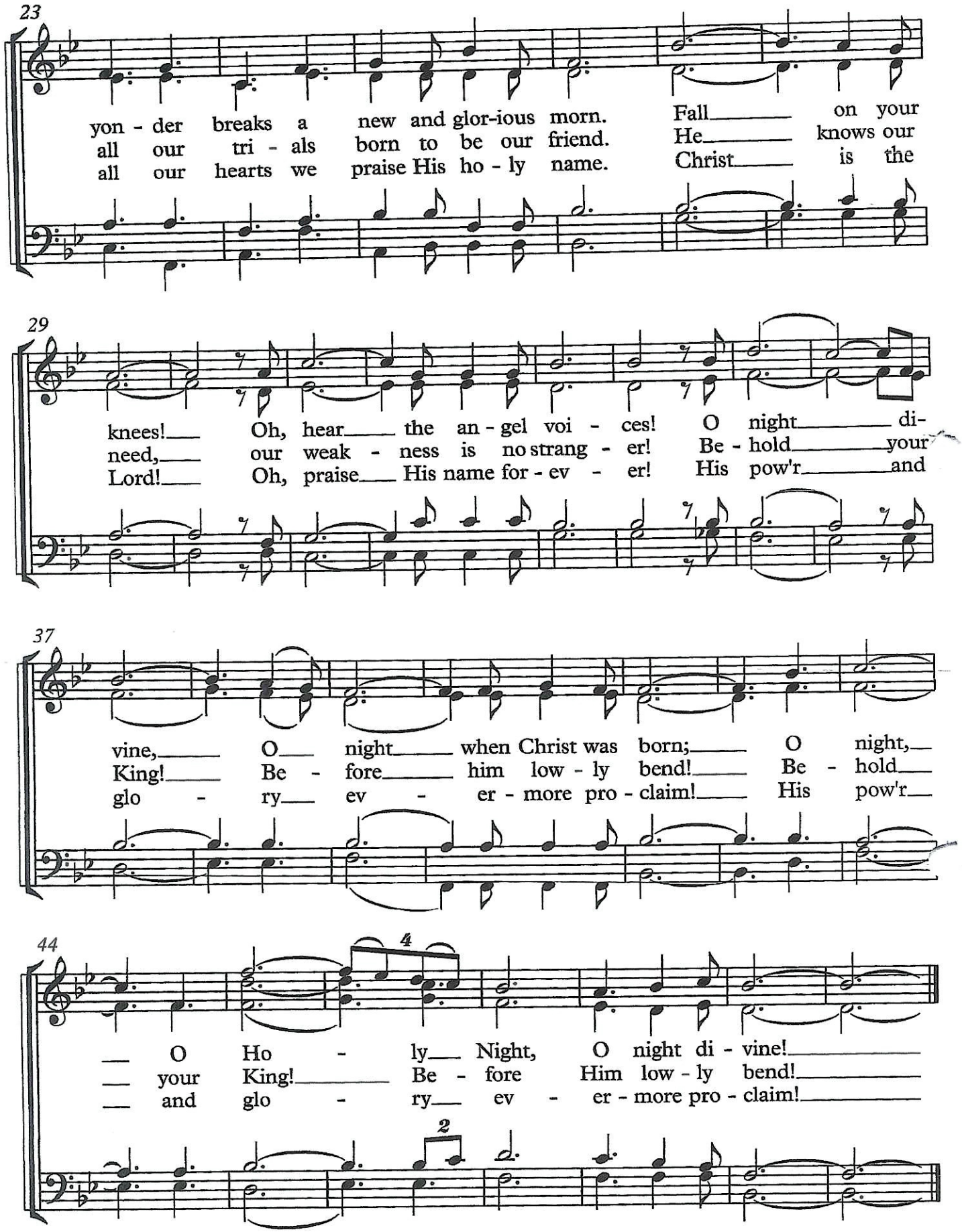
23
yon - der breaks a new and glor-ious morn. Fall on your
all our tri - als born to be our friend. He knows our
all our hearts we praise His ho - ly name. Christ is the
29
knees! Oh, hear the an - gel voi - ces! O night di-
need, our weak - ness is no strang - er! Be - hold your
Lord! Oh, praise His name for - ev - er! His pow'r and
37
vine, O night when Christ was born; O night,
King! Be - fore him low - ly bend! Be - hold
glo - ry ev - er - more pro - claim! His pow'r
44
4
O Ho - ly Night, O night di - vine!
your King! Be - fore Him low - ly bend!
and glo - ry ev - er - more pro - claim!
2